



**Starcity Property Sdn Bhd** (967929-D) E(1)1395/9  
No 2-3, Jalan Radin Anum 2, Bandar Baru Sri Petaling, 57000, Kuala Lumpur.  
Tel: 03-9054 8582  
(SST No:B16-1809-32000636)

## 1.5sty Detached Factory

### Property Detail

**Listing Type: SALE**  
**Category Type: Industrial**  
**Property Type: Detached factory**  
**State: Selangor**  
**City: Puchong**  
**Postcode: 47100**  
**Selling Price: RM 13,500,000**  
**Build-up: 12,558.00 sq.ft**  
**Land Area: 18,660.00 sq.ft - 0 x 0**  
**Power supply(AMP): 100**  
**Ceiling height(ft): 27.00**  
**Tenure: Leasehold**  
**Title Type: individual**  
**Land Title Type: Industrial**  
**Occupancy Status: vacant**  
**Unit Type: Intermediate**

### Agent Detail

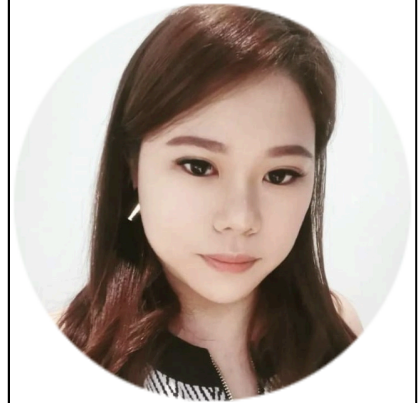

 CHAN WYE KAY STEFFI  
 PEA 4245  
 60122666392  
 60122666392  
 STEFFIC727@GMAIL.COM

### Property Detail

2sty Detached factory  
Leasehold 18/1/2093  
Land size : 120x155.5ft =18,660sf  
Bu :69x91ft =6279sf  
Total built up 12,558ft  
Ceiling height 27ft







**STEFFI CHAN@TERRAGROUP**



**STEFFI CHAN@TERRAGROUP**

